



Colin See-Paynton
 "Wagtails and Tench"
 Wood engraving 6in x 10in



Keith Andrew
 "Sunset over Holyhead"
 Watercolour 11in x 15in

Exhibiting Artists

Keith Andrew RCA
 Jane Carpanini RCA RWS
 Audrey Hind RCA
 Sally Matthews RCA
 Colin See-Paynton RCA
 Sir Kyffin Williams RA RCA

David Carpanini RCA RE
 Keith Gardner RCA
 David Lloyd-Griffith RCA
 Donald McIntyre RCA
 Lola Spafford RCA

Gorstella Gallery · Tudor Farm
Kinnerton Road · Dodleston · Chester CH4 9LP
Telephone: Gorstella Gallery 01244 660220
Telephone: Bridget and Stephen 01244 677275
email: chesterkimbers@tinyworld.co.uk

How to find Gorstella Gallery

Chester Southerly by-pass (A55). Leave at junction with A483 heading to Wrexham. Continue to next mini roundabout and come back towards Chester, still on the A483. Take first left sign-posted 'Dodleston and Kinnerton'. Straight ahead at roundabout (0.7 miles) and take second left 1.3 miles after level crossing. Gorstella Gallery is 200 yards on the right hand side.

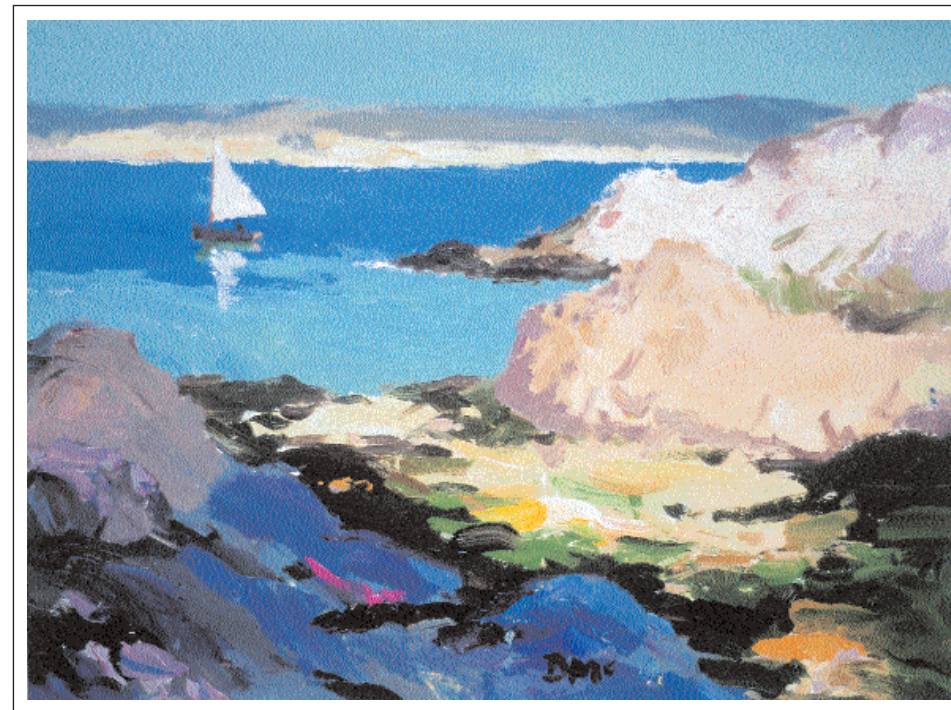

Donald McIntyre "White Sail" Oil 12in x 6in

Bridget and Stephen Kimber
Peter and Klazien Bullivant
 invite you to a

Private View of an Exhibition
of work by Artist Members of the
Royal Cambrian Academy

Thursday and Friday 11th and 12th November 2004
 6.30 p.m. to 9.30 p.m.

The Exhibition continues Saturday and Sunday
 13th and 14th November and 20th and 21st November
 11.00 a.m. to 5.00 p.m.



Sally Matthews
"Pigeon"
Mixed Media 15in x 19in



Jane Carpanini
"Casa di Luna"
Watercolour 10 1/2in x 13in



David Lloyd-Griffith "Dusk Betws yn Rhos" 15 1/2in x 6in



Sir Kyffin Williams
"Farmer with stick"
Pencil and watercolour 12in x 16in



Iola Spafford
"Church near Casole d'elsa Tuscany"
Watercolour 17 1/2in x 21in

Please come and please
bring or tell your friends



Keith Gardner
"Spring Dyffryn Clwyd"
Oil 12in x 9in

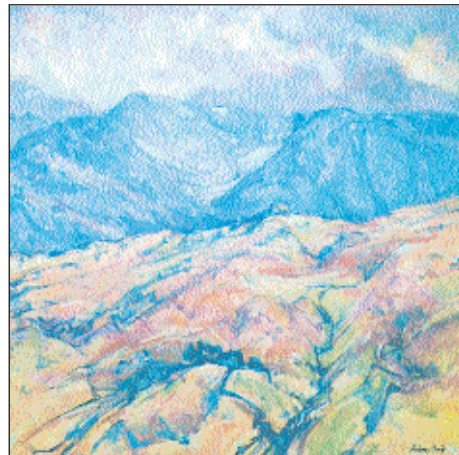

Audrey Hind
"Glyders"
Watercolour 15in x 22in



David Carpanini "Venetian Evening" Etching 8in x 14in